

Registration

Name: _____

Address: _____

City: _____

State: _____ Zip: _____

Phone: _____

Parent Email: _____

Grade 2025 Fall: _____

Weight: _____ Sex: M F Age: _____

Parent/Guardian Name and Number (s)

School or Club: _____

T-shirt Size (Circle One):

YL XS S M L XL 2XL 3XL

Please Check Camp Choice:

<input type="checkbox"/> Commuter	July 6-9th	\$250
<input type="checkbox"/> Overnight	June 6-9th	\$380
<input type="checkbox"/> Team Overnight Group Rate (5+)	June 6-9th	\$370
<input type="checkbox"/> Team Overnight Group Rate (10+)	June 6-9th	\$350
<input type="checkbox"/> Free Coach (Every 5 Campers)	June 6-9th	\$0
<input type="checkbox"/> Additional Overnight Coach	June 6-9th	\$300

Make Checks Payable To: West Liberty University Wrestling

Mail Brochure and Payment To:

WLU Wrestling Attn: Danny Irwin

208 University Drive / College Union Box 103

West Liberty, WV 26074

2025 West Liberty University

July Wrestling Camp

At West Liberty University

**Featuring the Following Along with our Staff
and Current Wrestlers**

Danny Irwin

Director of Wrestling

Multiple Coach of the Year Honors

Troy Bell

Head Women's Coach

Coach of 13+ All-Americans

Ty McGearry

3x National Champion

2x DII Wrestler of the Year

Skyelar Smith

2x National Qualifier

NJ State Champion

Khyvon Grace

2025 NCAA National Runner-up

2x NCAA All-American

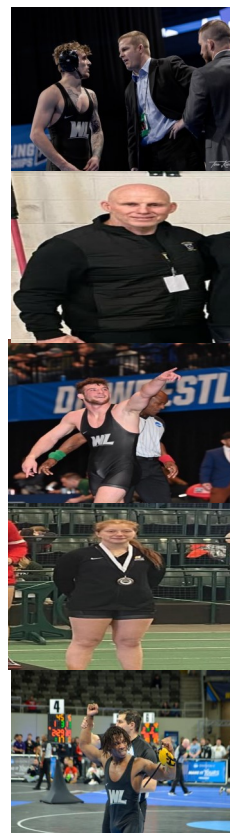

#ClimbTheHill

For More Updates, Follow Us On:

Twitter: @DannyIrwinWC or @WLUwrestling

Instagram: @dannyrirwinwc or @wluwrestling

Facebook: Danny Irwin Wrestling Camps



2025 WLU

Wrestling Camps

July Date

At West Liberty University

For more information contact:

Danny Irwin

Office: 304-336-8230

Daniel.irwin@westliberty.edu

Danny Irwin

208 University Drive

College Union Box 103

West Liberty, WV 26074

Camp Store Account

A camp store account is a safe way for our campers to keep track of their extra spending money during camp. Campers put their spending money into their camp account, and our camp store tracks their spending during camp. At the completion of camp, campers will receive their remaining camp store balance. If you want an account put the amount below and add that amount to your registration total.

Camp Store Account Amount

\$ _____

Location:

West Liberty University in West Liberty, WV. Camp will take place in the Academic Sports & Recreation Complex (ASRC) where we will have 10+ mats down. The ASRC provides modern facilities & equipment for our campers.

What Should I Bring?

Workout gear for the week, sleeping bag or bed linens, alarm clock, fan, shoes to play games in, extra spending money, shower supplies & towel.

Registration Times:

WLU Elite Training Camp: Sunday June 6th, 11-2pm

Camp Closing Times:

Irwin Elite Training Camp: Wednesday, July 9th, 1pm



I would like to take this opportunity to invite you to attend the 2025 WLU Wrestling Camps! You will have the opportunity to learn up-to-date wrestling technique while also getting extra summer competition and training. The staff and I are looking forward to working with you to improve each person's skills and performance. We hope to see you and your team in June!

Danny Irwin, Camp Director

- Head Men's Wrestling Coach at West Liberty
- 2023 NCAA DII Championships 4th Place Team
- 2022 NCAA DII Championships 3rd Place Team
- 2019 DII Wrestling Coach of the Year
- 2019 NCAA DII Championship Runner-up Team
- Coached a National Champion for 11 consecutive years
- Coached Teams to 6 NCAA Team Trophies
- Coached 15 National Champions
- Coached 42 All-Americans

"Our camps are service oriented camps. These camps will ensure that the campers are surrounded by the people who can maximize their time at West Liberty! This will ensure that every camper will not only grow their skills, but take these skills with them as they continue their journey to be-

Rules:

Campers must abide by the rules and regulations of the Hilltopper Wrestling Camps. Campers are required to attend all sessions and activities. Any serious violations, damage to West Liberty Property, or other behavior deemed detrimental to the camp will result in immediate dismissal. There will be no refund of fees upon expulsion, injury, "no shows" or voluntary withdrawal of camps.

Camp Descriptions:

WLU Elite Training Camp: This camp provides a very systematic approach to training where you will learn what makes West Liberty University one of the best programs each year!

Wrestling workouts will be conducted in female only training sessions as well as male only training sessions. Our entire women's team will be in attendance as well as our men's. This will allow our staffing to serve the needs of each camper while also evaluating for the next great Hilltopper!

This will also allow campers to have the best of the best training partners that will allow them to build their skills!

Sessions will include live wrestling where you will be able to test yourself against other campers as well as our collegiate athletes!

This camp is for the serious wrestler looking to take it up a notch this summer! A commitment to learning how to build better habits in: drilling, technique, nutrition, weight training & overall mentality.

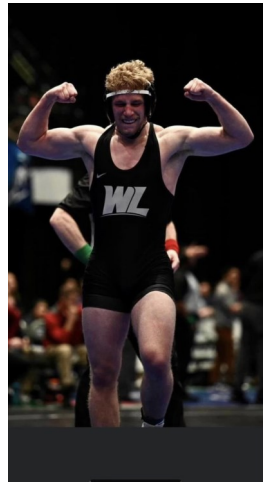

Parent/ Guardian Authorization: I hereby authorize the directors of the Danny Irwin Wrestling Camps to act for me according to their best judgment in an emergency requiring medical attention, and I hereby wave and release the camp from any liability for any injuries sustained while at camp. I also certify that my son/ daughter is medically fit to participate in this camp.

Parent/Guardian Signature

Date
